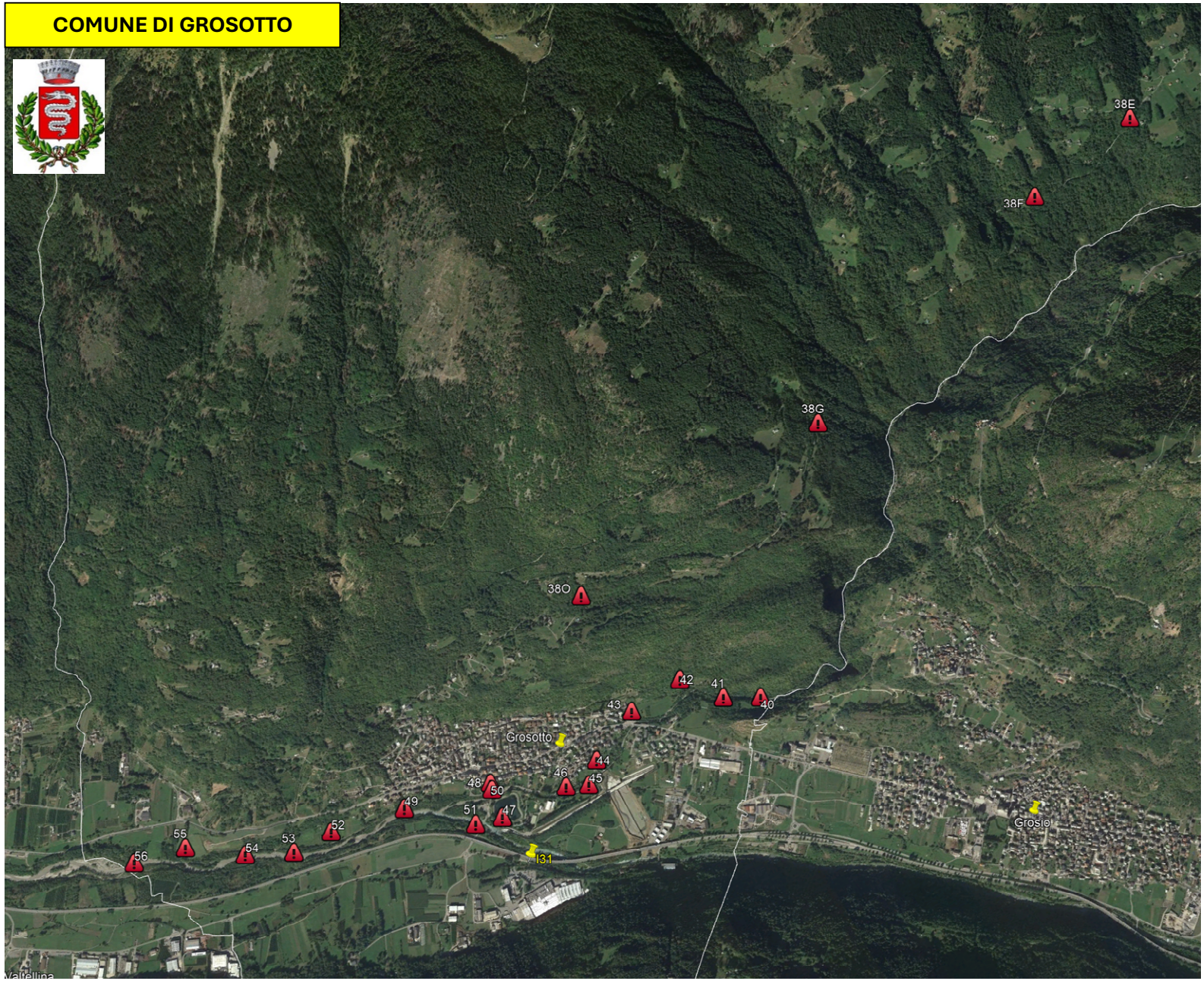COMUNE DI GROSOTTO